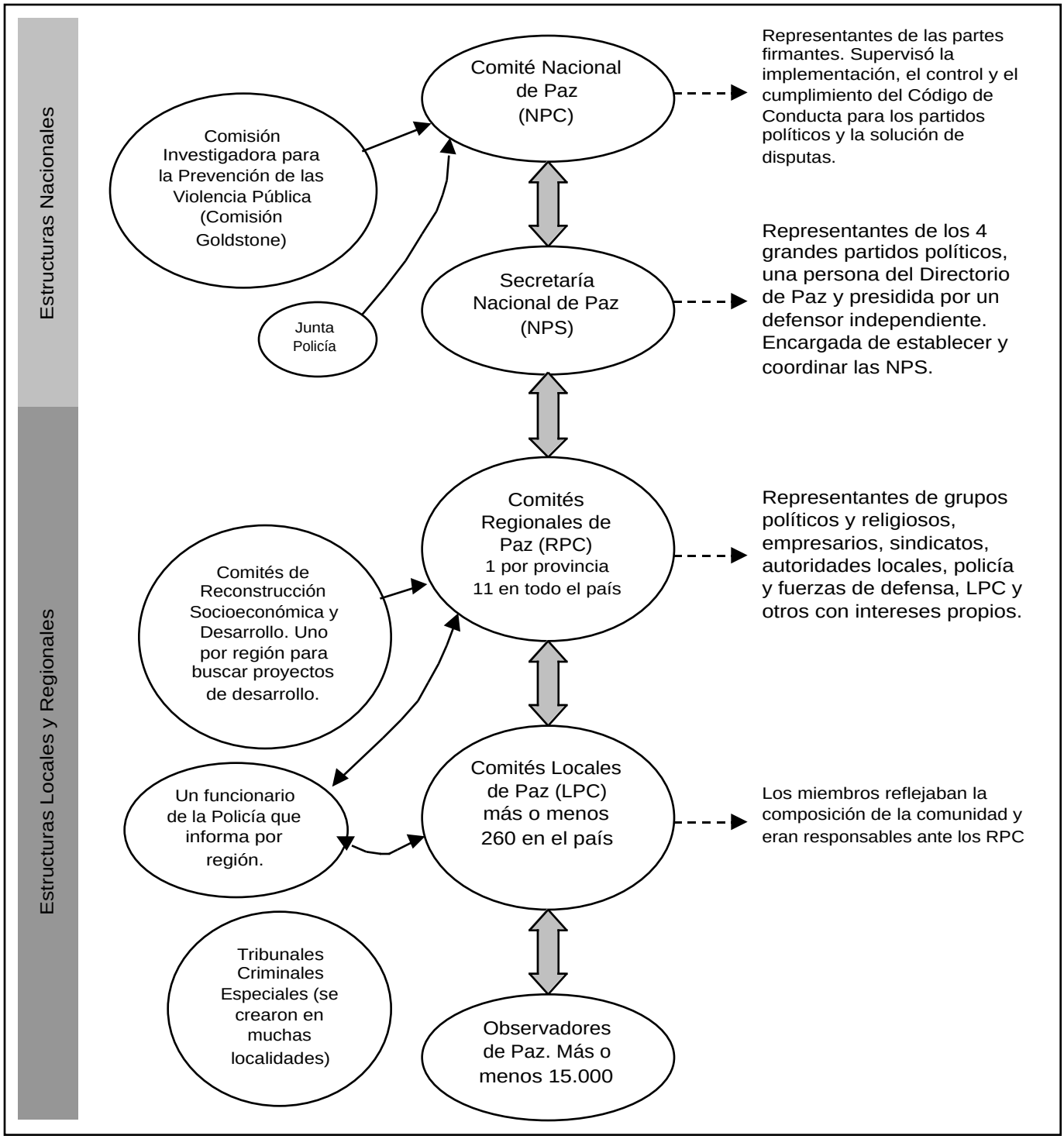SUR AFRICA: EL ACUERDO DE PAZ NACIONAL